

ENGELBRECHT J & T

J & T Engelbrecht * heuwel@kingsley.co.za *
Tel: 0835458434 * Cell: * E-Mail: admint@welkruin.co.za

PEDIGREE OF 87 JT ENGELBRECHT 25

Engelbrecht

Colour: **BBAR** Sex: **Cock**
Hatched:

INJURED DURING RACE SEASON, AND PUT
INTO HOSPITAL LOFT

87 JT ENGELBRECHT 25

SIRE

99 JT ENGELBRECHT 24
Romario/Mix?Wolverine/Hal

BB

Engelbrecht: Erwee/Ganus

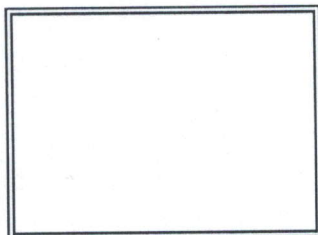

DAM

31210 ZA 21
BEKKIE

BBAR

ENGELBRECHT

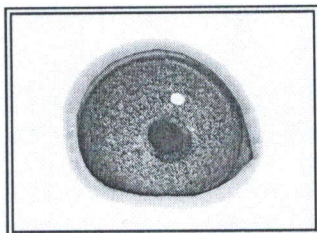

"BEKKIE" IS PACKED FULL OF
SUPER GENES
DESCENDANT OF PIGEONS
LIKE "CLEVER PIED",
PARENTS + SISTER
"A1-SHORTCUT",
GRANDSON "KANNIBAAL",
"SUPER PAULINA"

Julie

For: ENGELBRECHT J & T

106 JJJ 23
JALISSA

BBAR
GANUS

32 Nd Final 511 km Allflight Gold Cup ZA
summer.
His mother and father are gr.children of
Wolverine and Abigail, two of Ganus
Family Loft's most prolific OLR
performing lines. 41 st ACE, best
performance 950/980 m/m

175 JJJ 22

BBAR
Erwee: Roc-Romario

She carries super genes of ROMARIO,
MIX, Halover, Shirocco, Thomas 6, Joan
Osborne

111017 ZA 18
111017

BBP
ENGELBRECHT-CLAUSING

Inbred, Concentrated genes of some of
our best breeders and still he completed
the 5900 km of season in consecutive
races. Nephew to A1-Shortcut = winner
623 km final. Inbred to our "Clever Pied"
26907 from 75537 = top dr "Ziko Jnr"
mated to our #13/97 (Brother #410).

0445 MASKAM 14

BBAR
ENGELBRECHT-CLAUSING

GOOD RACER + SISTER + HALF
SISTER + NIECE TO A LOT OF
OUTSTANDING PERFORMERS IN
RACES UP TO INTERNATIONAL
LEVEL, AND ALSO AS BREEDERS OF
MORE TOP SCORERS AND RACE
MONEY WINNERS.

656 GFL 21
MAGIC STAR

GANUS:
INBRED TO WOLVERINE, ABAGAIL,
MONA LISA

746 GFL 20
DORA

GANUS
LINE- AND INBRED TO WOLVERINE
AND ABAGAIL.

178668 JJJ 19
JOAN OSBORNE

ERWEE
Joan Osborne = 1 st GrAve '20 + 42
nd Final Samdpr '20. Nestmate to "Jay
Evelyn" = 2 X (equal) 1 st Hotspots '20

22 AU GFL 21
CRYSTAL

INBRED "ROMARIO"
Gr.Son ROMARIO, mated to
ROMARIO'S super breeder daughter.

1555 MASKAM 16
A1-TRIPLE FIVE

W-RE
ENGELBRECHT-CLAUSING
HIS MOTHER WAS TOP RACER+
TOP STUD
HEN. HIS FATHER WAS

2642 MASKAM 16

BBAR
ENGELBRECHT-CLAUSING
Sis to: A1-Shortcut=1st Final 623
kmDinok+ 2516=
18th223km, 18th336km, 26th492km,

4087451 DV 07
GRANDSON KANNIBAAL
CHECK

DE BELSER-VAN DYCK
Super Stud, Nr 1 cross for our
Clausings; father+gr.father to
winners+performers. like win YB final.

0003 MASK 08
Granddaughter Ziko Jnr

BBAR
ENGELBRECHT: Clausing cross
DAUGHTER OF TWO TOP RACERS,
WHO IS BOTH TOP BREEDERS.
GRANDPARENTS OF WINNERS.

187 GFL 18

5 STAR MAGIC

113 GFL 18

INBRED WOLVERINE

888 GFL 19

ABAGAIL MAGIC

111 GFL 18

NORA

203 ZA/JJJ 18

SHIROCCO/HALOVER/MIX

10106 ZA 14

BLUE JULIETTE

016966 DV 18

THOMAS 6

3801689 DV 16

GOLDEN JEWEL

2600 MASKAM 11

SON "CLEVER PIED"

576 MASK 07

2201 MASKAM 10

NR 1 STOCK COCK

2191 MASK 10

MOTHER A1-SHORTCUT

6472075 BELG 04

"LATE KANNIBAAL"

4087925 DV 04

TOCHTER "92 - 155"

26907 ZA 06

"CLEVER-PIED"

997 LPU 06

SUPER PAULINA